

## Appendix E. Junction layout details

This appendix compiles the details of the junctions assessed within this study. It also determines whether they are existing, re-designed or a new junction, as well as their location on the map. The following figures reveals the junction arm names used within the model results. Details are provided for the following junctions:

- Shootacre Lane / A4010 Junction (OS Grid Reference 480691; 201483)  
Existing T-junction
- Summerleys Road / Sumitomo access Junction (OS Grid Reference 479963; 203155)  
New junction
- Lower Icknield Way / Longwick Road Junction (OS Grid Reference 479424; 204605)  
Existing roundabout junction
- Mill Lane / A4010 Junction (OS Grid Reference 481475; 204632)  
Existing T-Junction
- Mill Lane / A4010 Junction (OS Grid Reference 481475; 204632)  
Proposed Miniroundabout layout
- Station Approach Junction (OS Grid Reference 480081; 202845)  
New signalised junction
- Grove Lane / A4010 (OS Grid Reference 482338; 206974)  
Existing T-Junction layout
- Grove Lane Junction / A4010 (OS Grid Reference 482338; 206974)  
New Layout (Staggered T)
- New Relief road / Lower Icknield Way (Approx OS Grid Reference 480389;205234)  
New junction – Indicative layout; design to be developed
- Culverton Link / A4010 junction (Approx OS Grid Reference 480629;202183)  
New junction

## Shootacre Lane / A4010 Junction (OS Grid Reference 480691; 201483)

Existing T-junction

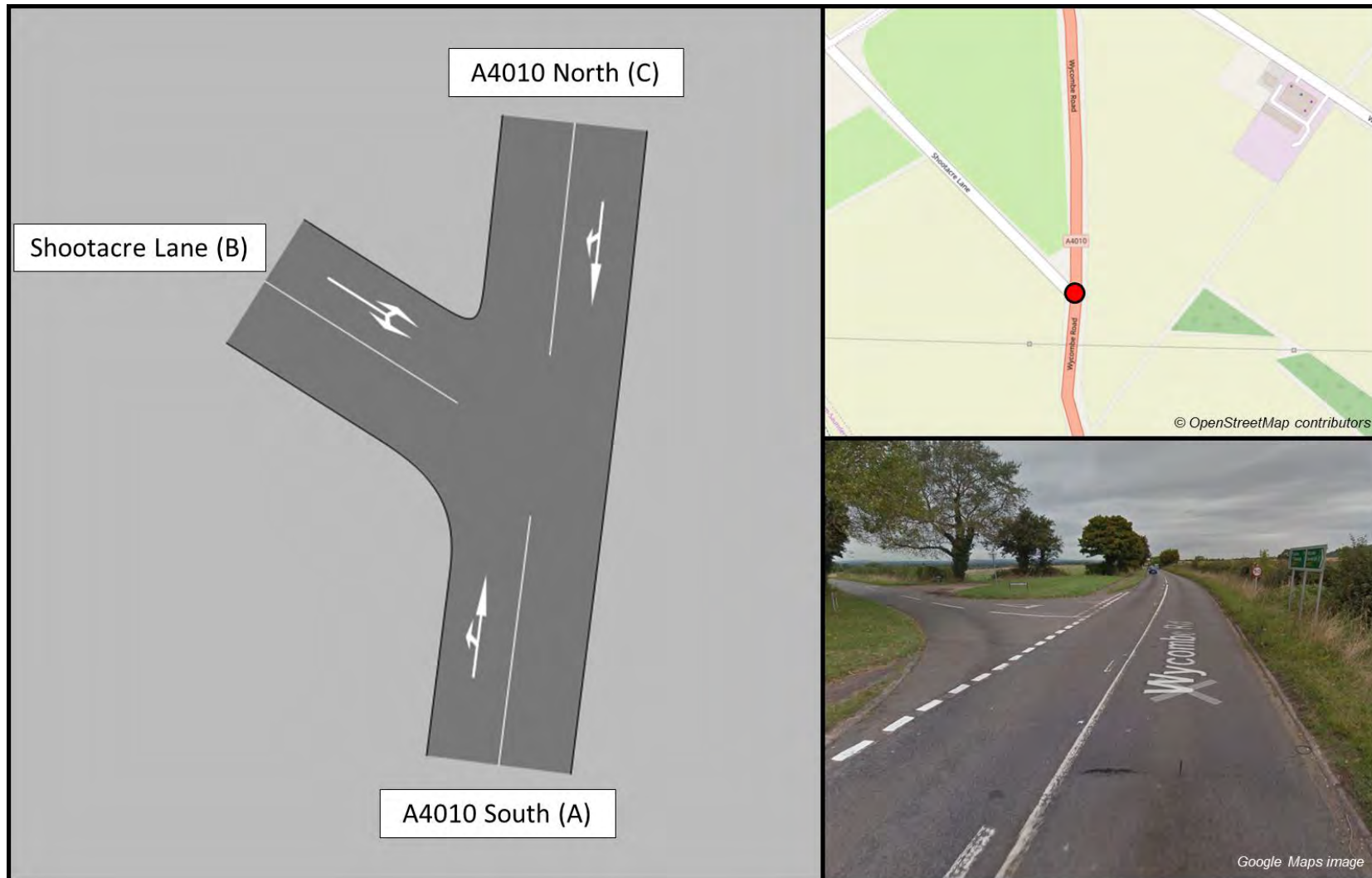

## Summerleys Road / Sumitomo access Junction (OS Grid Reference 479963; 203155) New junction



## Lower Icknield Way / Longwick Road Junction (OS Grid Reference 479424; 204605) Existing roundabout junction

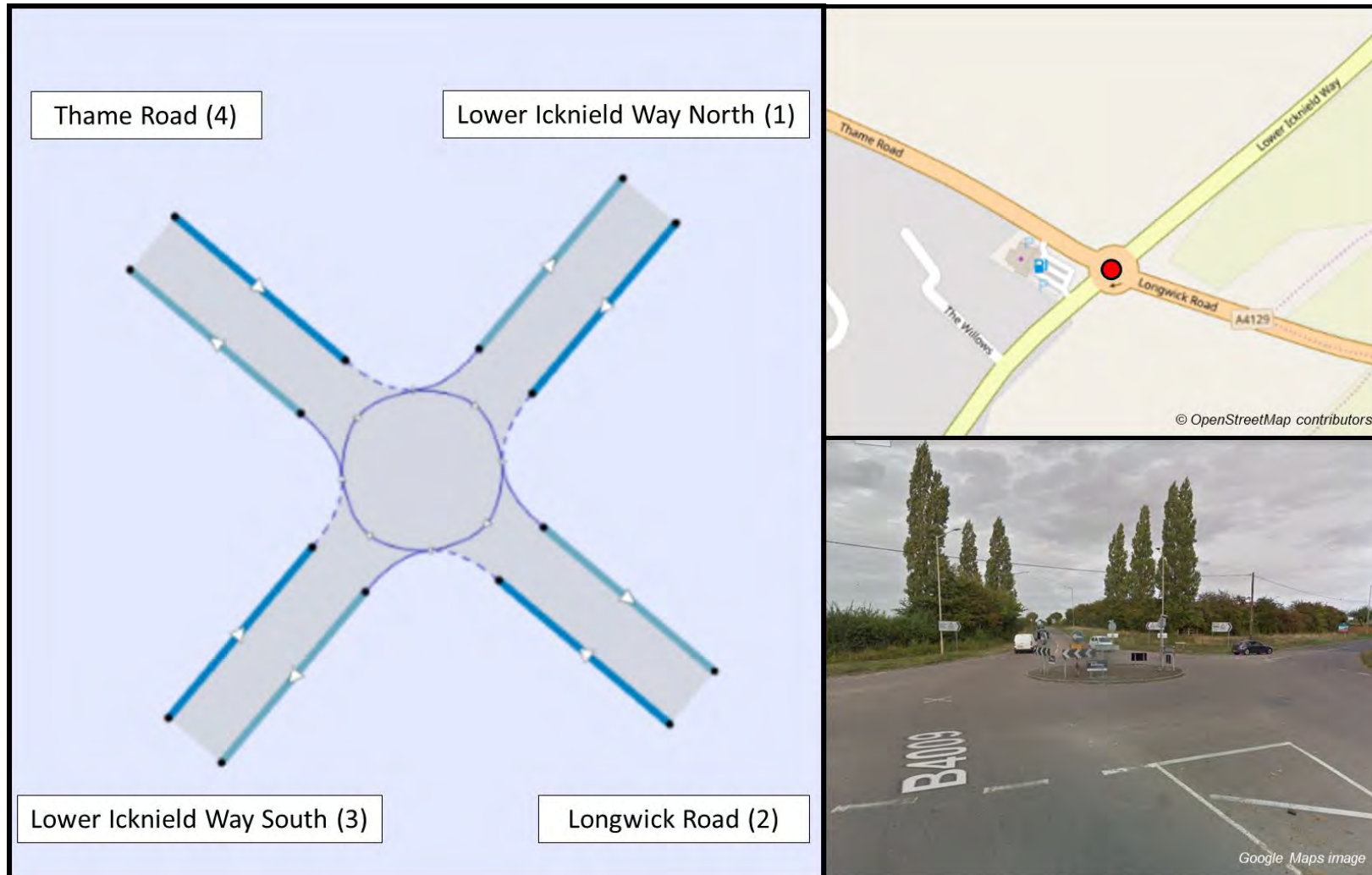

### Mill Lane / A4010 Junction (OS Grid Reference 481475; 204632) Existing T-Junction



### Mill Lane / A4010 Junction (OS Grid Reference 481475; 204632) Proposed Miniroundabout layout

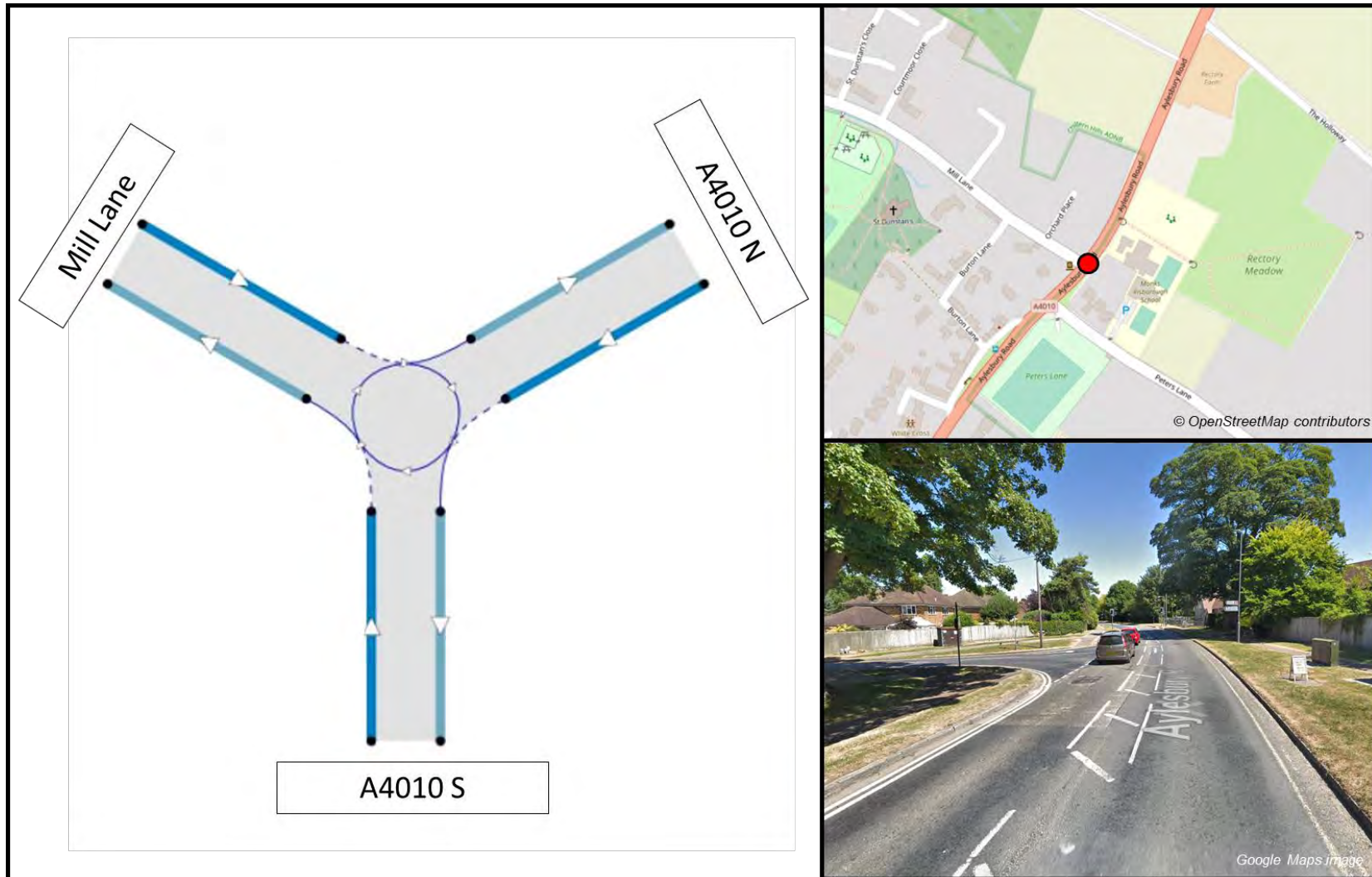

# Station Approach Junction (OS Grid Reference 480081; 202845) New signalised junction

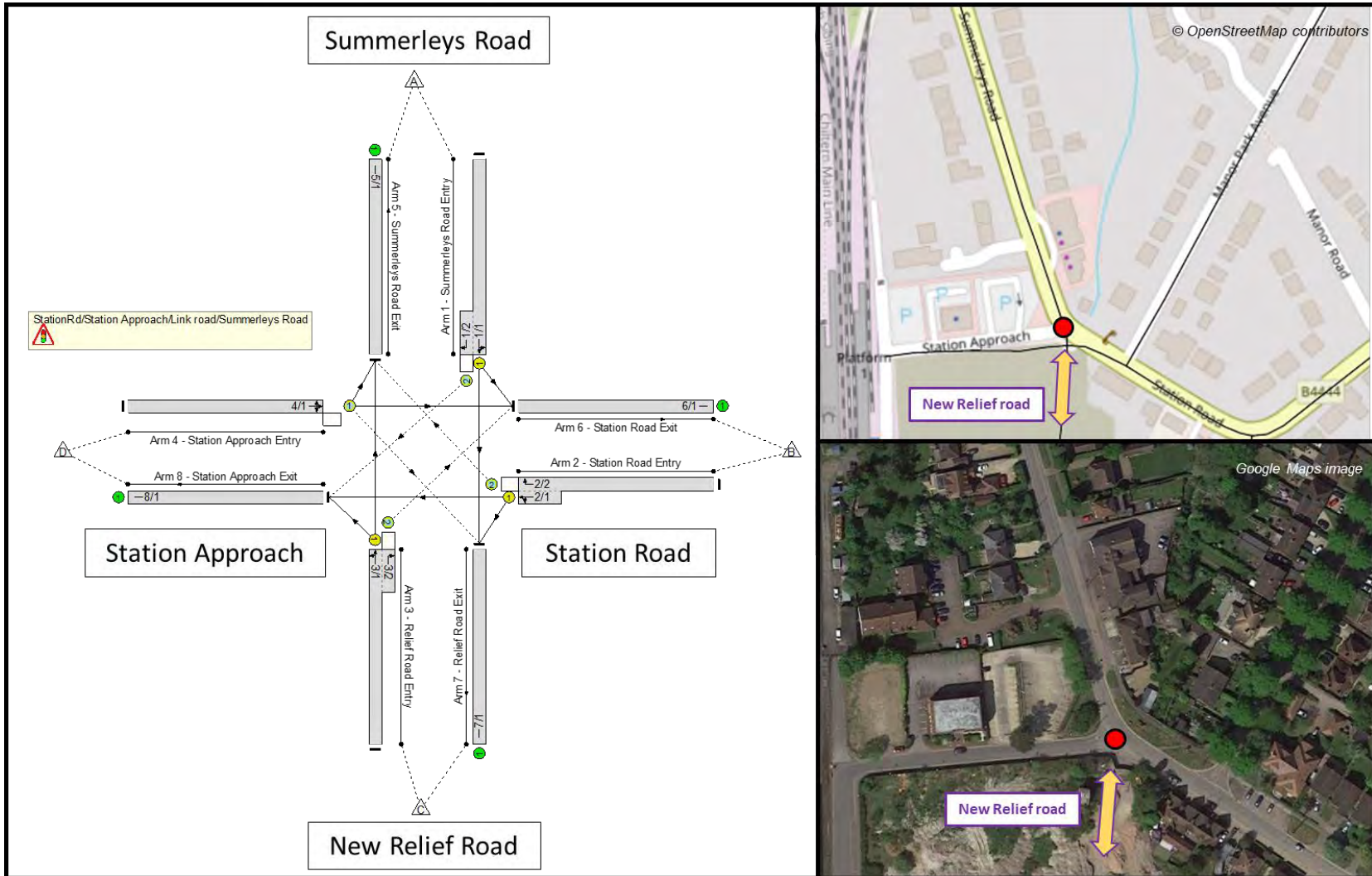

**Grove Lane / A4010** (OS Grid Reference 482338; 206974)  
Existing T-Junction layout





### Grove Lane Junction / A4010 (OS Grid Reference 482338; 206974) New Layout (Staggered T)

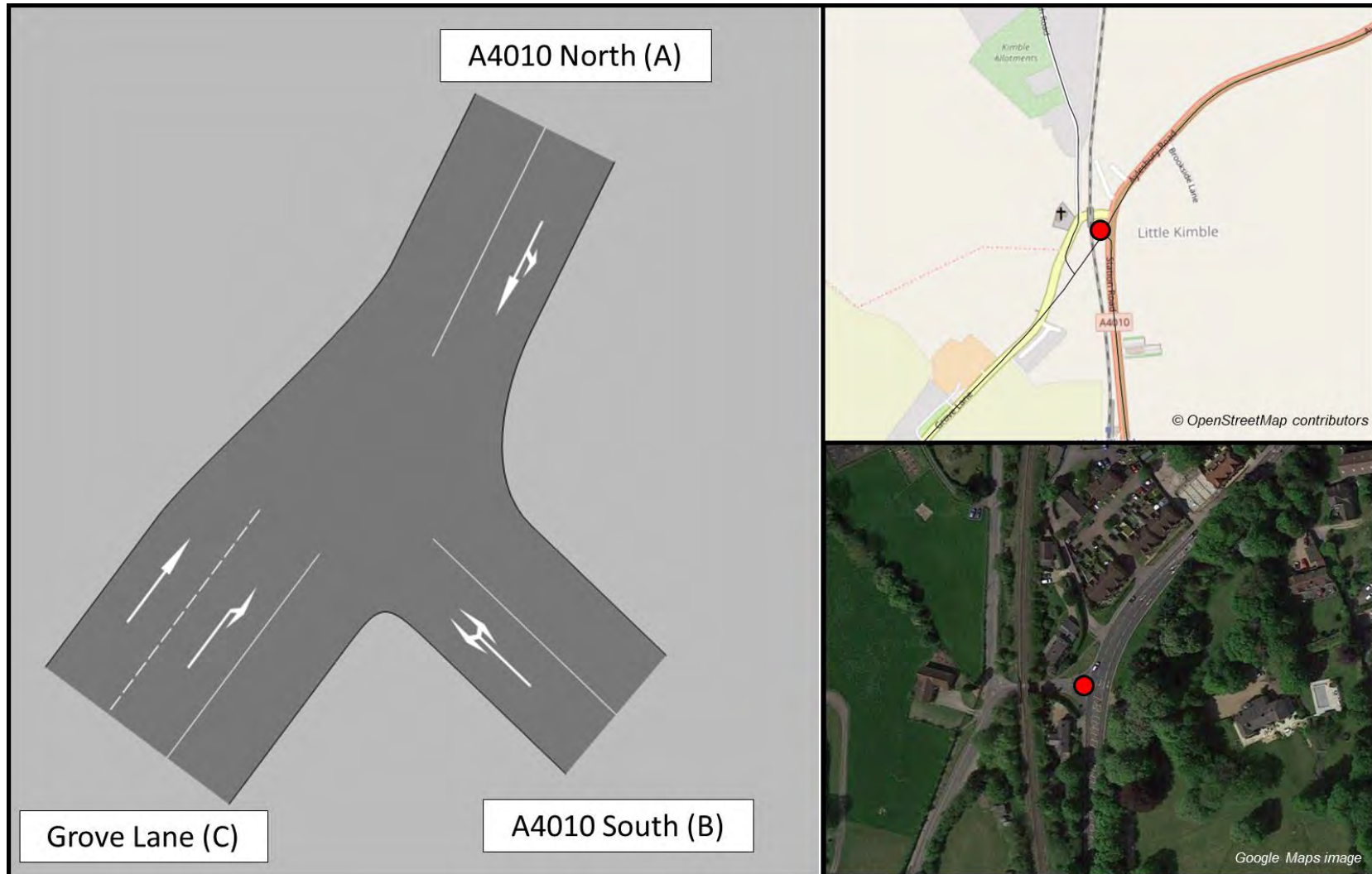

**New Relief road / Lower Icknield Way (Approx OS Grid Reference 480389;205234)**  
New junction – Indicative layout; design to be developed

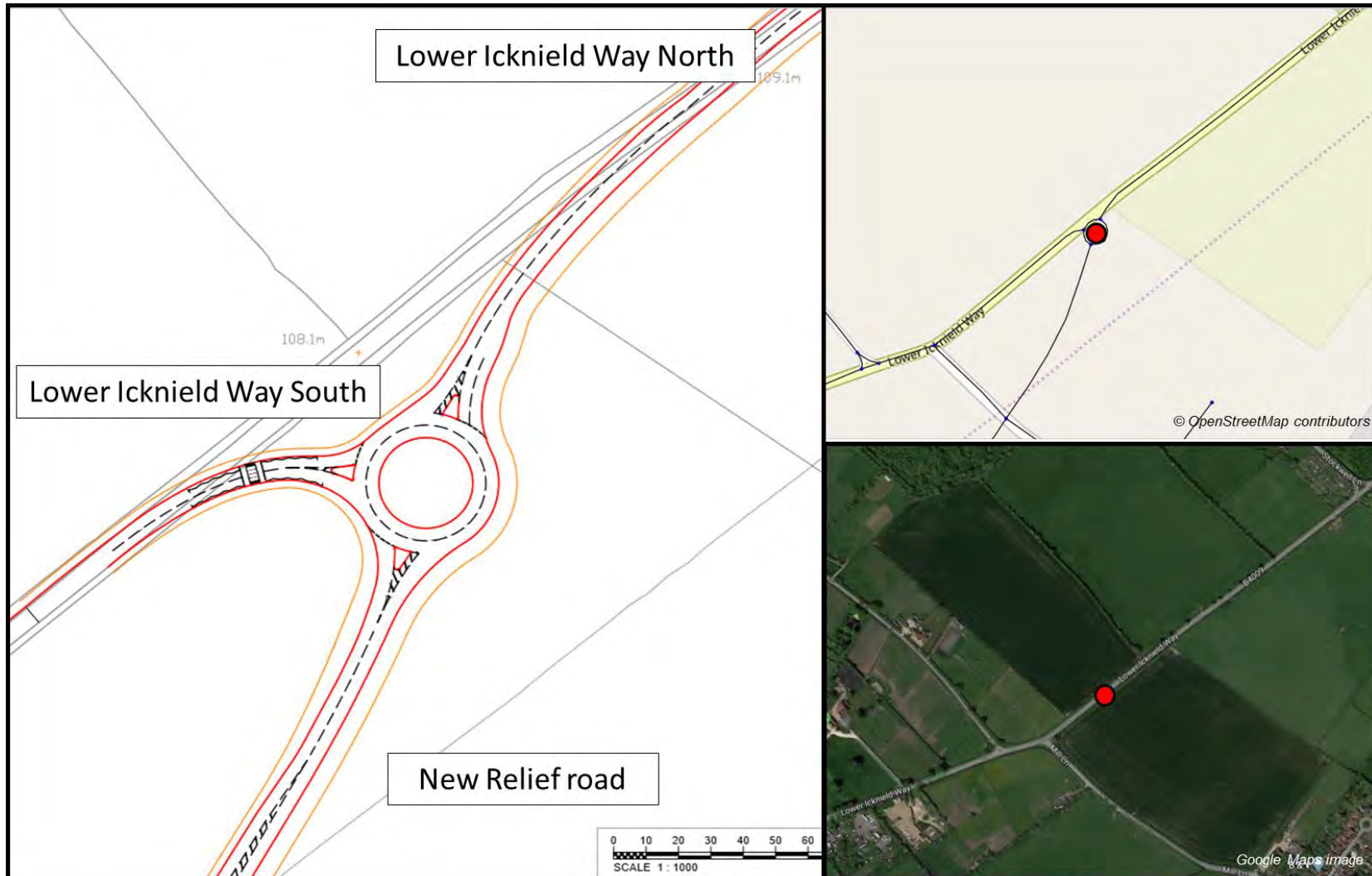

### Culverton Link / A4010 junction (Approx OS Grid Reference 480629;202183) New junction

